

SUE ANN & DARWIN JUNGE RESIDENCE 813 W. MAIN STREET 419/		REVISOR: _____
FILE NAME: JUNGE RENOVATION SITE	CHK'D BY: _____	REVISOR: _____
DATE: MARCH, 2018	SCALE: 1" = 20'	DATE: _____
DRAWING NUMBER: S-1	DATE: _____	SCALE: _____

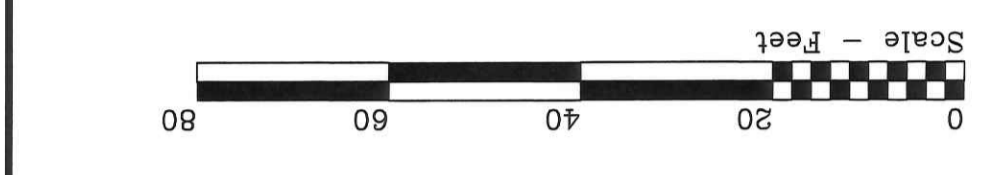

813 W. MAIN STREET  
419/

**SUE ANN & DARWIN JUNGE RESIDENCE**  
813 W. MAIN STREET  
419/

**SITE LOCATION PLAN**  
FOR  
**LOTS 16, 17 & Part of 15**  
W. P. DUFFY'S GLENDALE ADDITION  
CITY OF NAPOLEON  
HENRY COUNTY, OHIO

**OHIO UTILITIES PROTECTION SERVICE**  
The underground utilities shown are only approximate. Some of the utilities were located by field observation, where possible, and the remaining utilities were derived from various records. Exact locations shall be determined by the utility companies. For exact locations, telephone the Ohio Utilities Protection Service (O.U.P.S.) toll free at 1-800-362-2764. (Telephone 2 working days before any digging.)

**BEFORE YOU DIG**  
CALL TOLL FREE 800-362-2764  
OHIO UTILITIES PROTECTION SERVICE

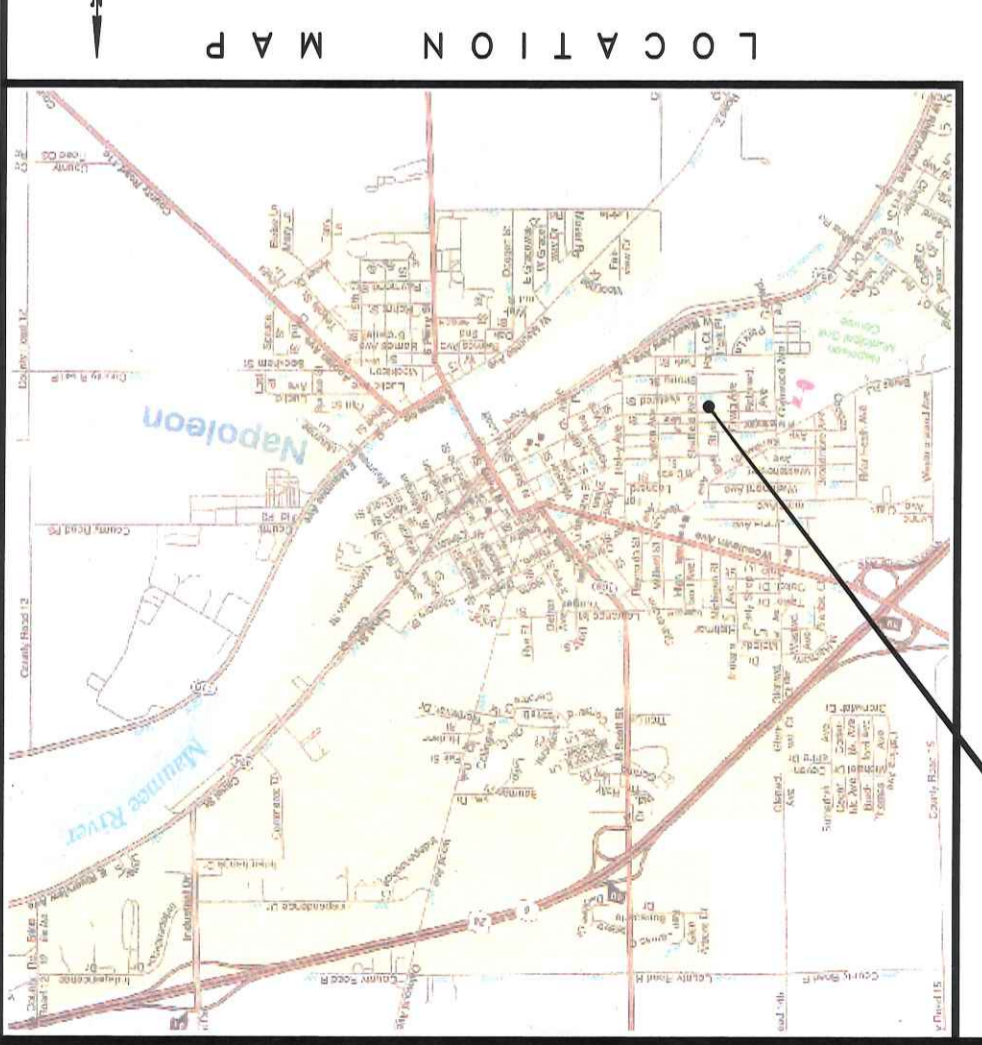

PROJECT LOCATION

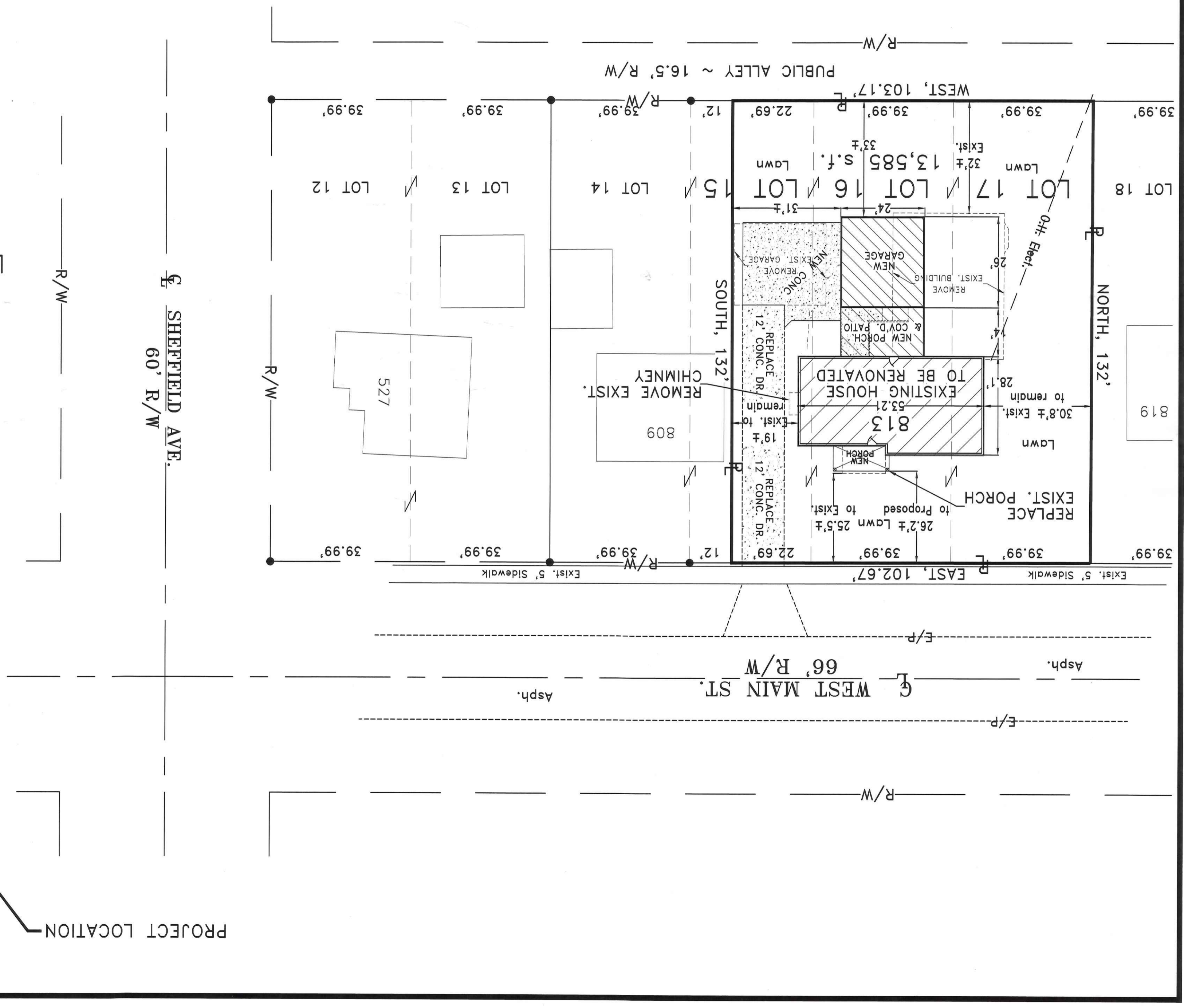

60' R/W  
SHEFFIELD AVE.  
R/W

LOCATION MAP